



The Bay School Snapshot:

Age range served: 5 – 21 years

Educational method: Applied behavior analysis (ABA)

Staff-student ratio: 1:1

Length of program: Full-day, 12-month

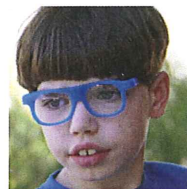

“I had the misconception that a behavioral approach might be cold and rigid. But even though ABA is a science, your creative teachers make it into an art as well. Gabe’s teacher has such a passion for understanding his behavior and a commitment to meeting his needs on every single level. I get choked up thinking about the simple fact that, thanks to The Bay School, my child is happy.”

— Jessie Gonzales, Parent

The Bay School—A May Center for Child Development

Educating children and adolescents with autism and other developmental disabilities

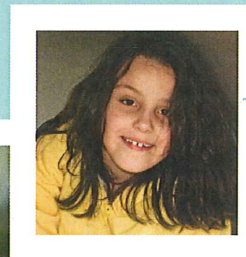

To learn more about The Bay School or to arrange a tour, please contact us at 831.462.9620, ext. 212.

5400 Soquel Avenue, Suite F, Santa Cruz, California 95062 | www.mayinstitute.org | info@mayinstitute.org

About May Institute

May Institute is a nonprofit organization that provides educational, rehabilitative, and behavioral healthcare services to individuals with autism spectrum disorders (ASD), and other developmental disabilities, brain injury, mental illness, and other behavioral health needs. The Institute also provides training and consultation services to professionals, organizations, and public schools.

Over the past 55 years, May Institute has evolved into an award-winning national network that serves over 25,000 individuals and their families annually at more than 200 service locations across the country. The Institute is an active center of research and training, maintaining affiliations with more than 55 universities, hospitals, and human service agencies worldwide.

The Institute has several May Centers that serve children and adolescents with ASD and other developmental disabilities—some offer residential living. They are located in Randolph, West Springfield, and Woburn, Mass; and in Santa Cruz, Calif.

